

# Patient report

Bio-Rad                      DATE: 01/20/2020  
D-10                         TIME: 05:21 PM  
S/N: #DC2K755917        Software version: 4.30-2  
Sample ID:                 10607192  
Injection date             01/20/2020 05:09 PM  
Injection #: 28             Method: HbA1c  
Rack #: ---                 Rack position: 1

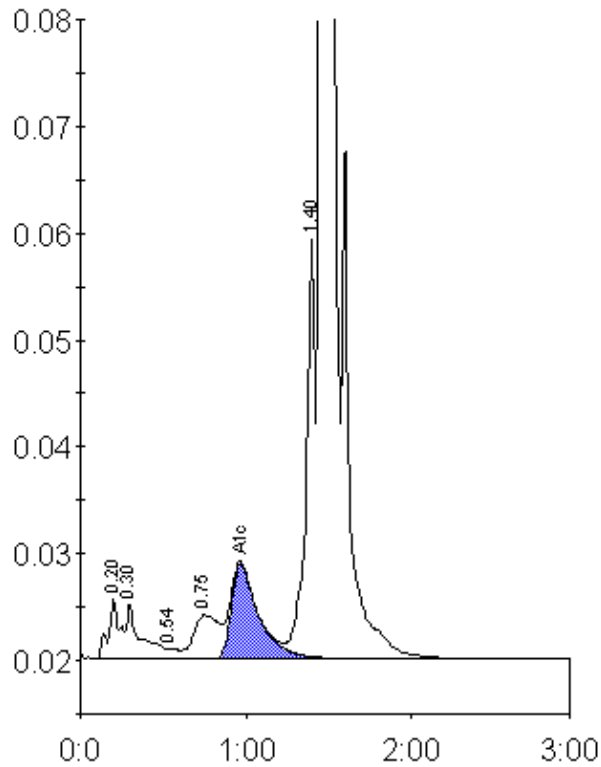

Peak table - ID: 10607192

Peak	R.time	Height	Area	Area %
A1a	0.20	5635	27499	1.0
A1b	0.30	5303	32059	1.2
F	0.54	976	4213	0.2
LA1c/CHb-1	0.75	4111	43718	1.7
A1c	0.97	8878	102338	5.4
P3	1.40	40062	154183	5.8
A0	1.46	727134	2273456	86.2
Total Area:		2637467		

Concentration:	%
A1c	5.4